

GROUND FLOOR PLAN 1:75

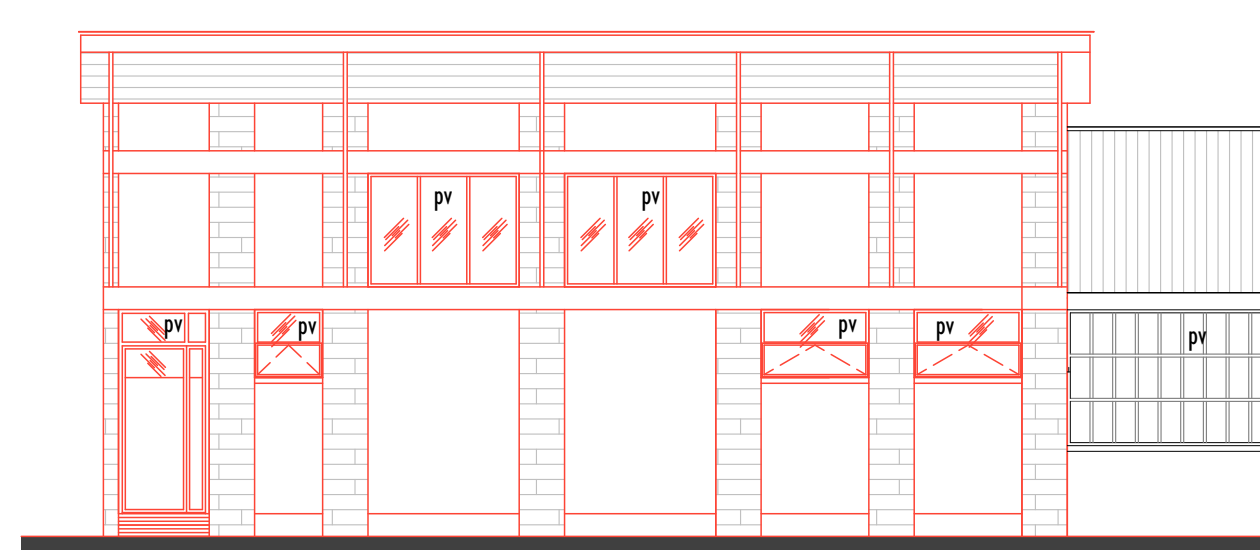

ELEVATION 01 1:100

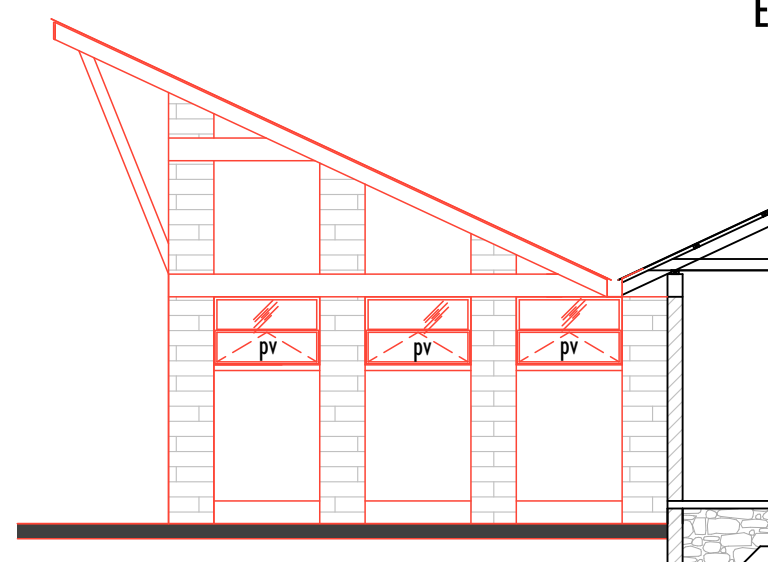

ELEVATION 02 1:100

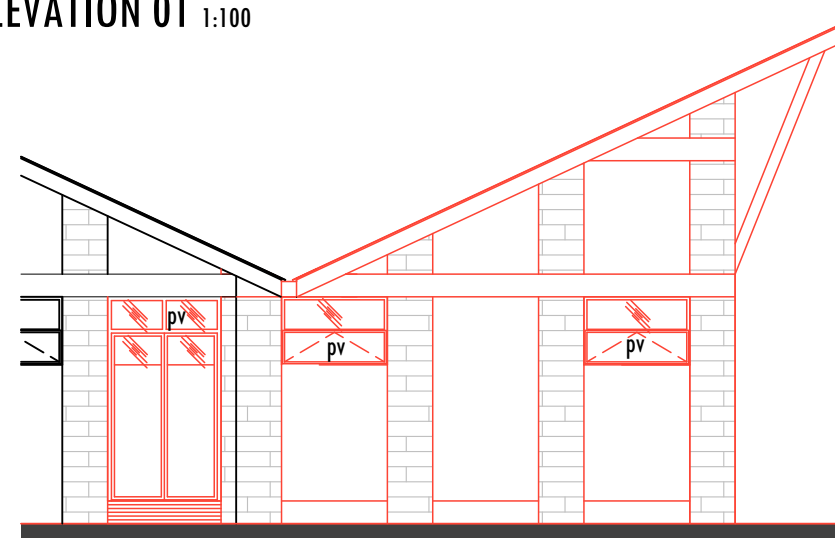

ELEVATION 03 1:100

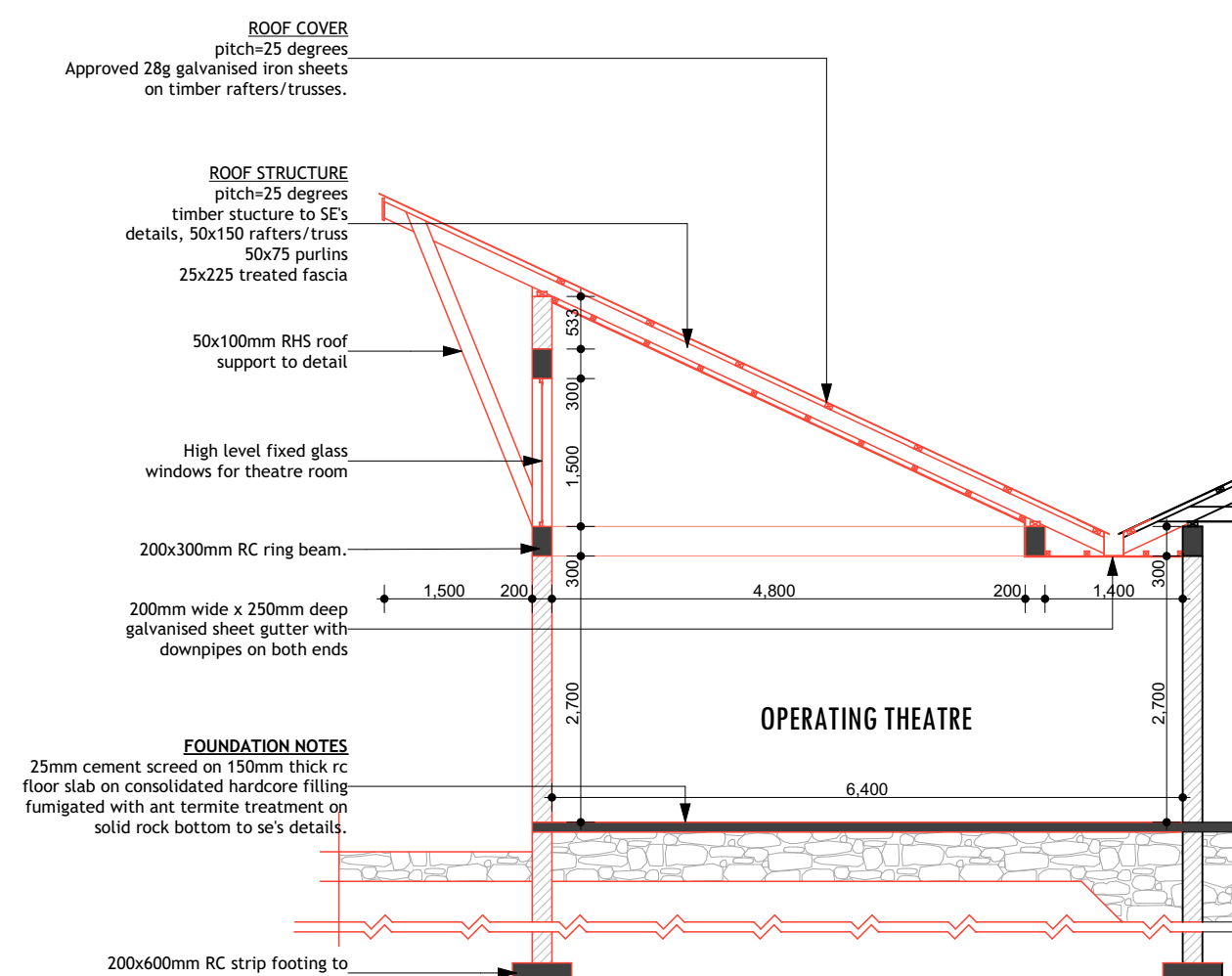

SECTION A-A 1:75

- NOTES.**
- GENERAL.**  
All dimensions are in mm unless otherwise specified  
Drawings are not to be scaled only figured dimensions to be used
- CONSTRUCTION.**  
All slab at ground floor to be poured over 1000 guage polythene  
Sheet on 50mm thick murrum blinding on hardcore  
All soil under slab around and under foundation to be protected for termite control
- CIVIL.**  
All soil on cut embankment to be stabilized, the slope not to exceed the natural angle of repose
- STRUCTURAL.**  
All black cotton soil to be removed from all buildings and paved surfaces  
For all R.C work refer to structural Engineers details  
Foundation depth to be determined on site to S Es approval  
All walls less than 150 mm thick to be reinforced with hoop iron at every alternate course
- MECHANICAL.**  
All plumbing and drainage to comply with relevant local authority regulations  
SVP denotes soil vent pipe to be provided at the head of the drainage system  
The storm drain pipes to comply with BS specification 556  
All underground foul and waste drain pipes shall be uPVC to comply with BS 5255  
All inspection chambers covers and framing shall be cast iron minimum slope in the drains to be 1 in 100  
No chases will be allowed for pipes sleeves without written approval of SE's. No cutting of concrete without express approval of the Architect or SE.  
All testing of pipes must be completed before plastering  
All mechanical works must be coordinated with electrical Engineer and conflict clarified before work begins.  
pv denotes permanent ventilations
- ELECTRICALS**  
All conduits must be laid before plastering

## REVISIONS

**PROJECT**  
PROPOSED NEW THEATRE EXTENSION IN  
ELDAMA RAVINE HOSPITAL

**CLIENT**  
DEPARTMENT OF HEALTH SERVICES

**DRAWING TITLE**  
PLANS SECTIONS ELEVATIONS

**SCALE** 1:75 & 1:100

APPROVED	NAME	SIGN	DATE
DRAWN	N. SAGALLA		
ARCH			
SUPT ARCH	ARCH KELUNYO		
APPROVED	ARCH.T.KIBOWEN (CHIEF OFFICER)		

**DATE** APRIL 2024

